

1313.1  
1 : 50

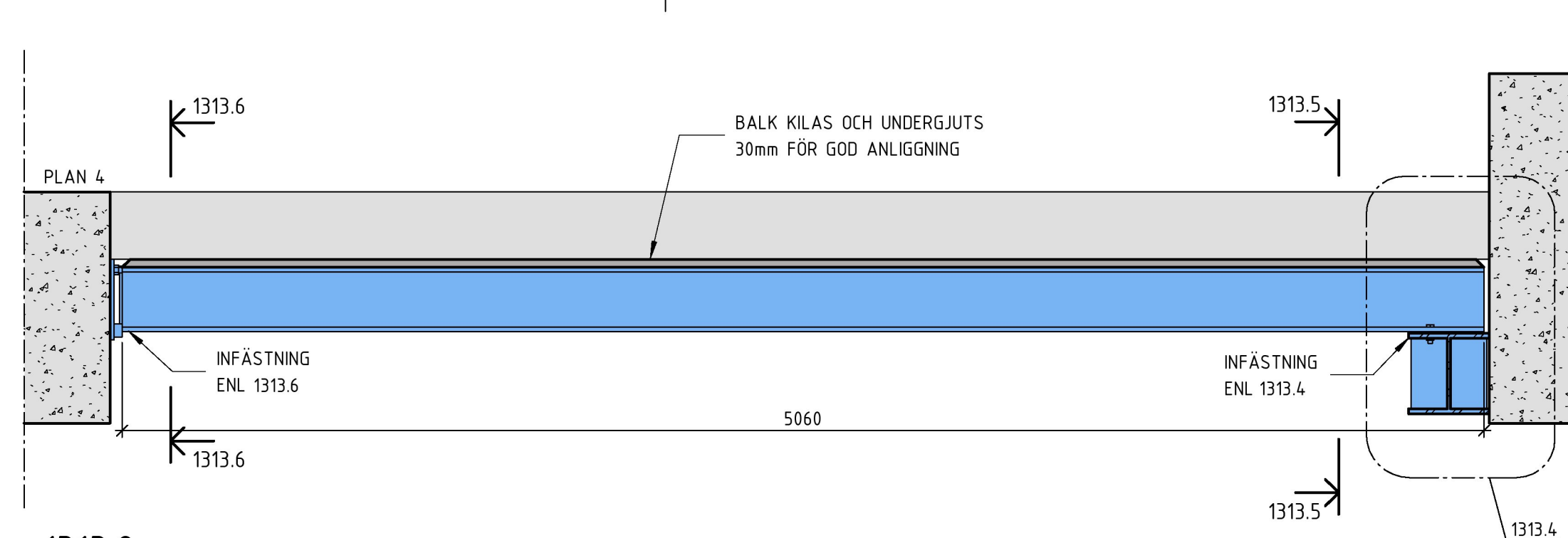
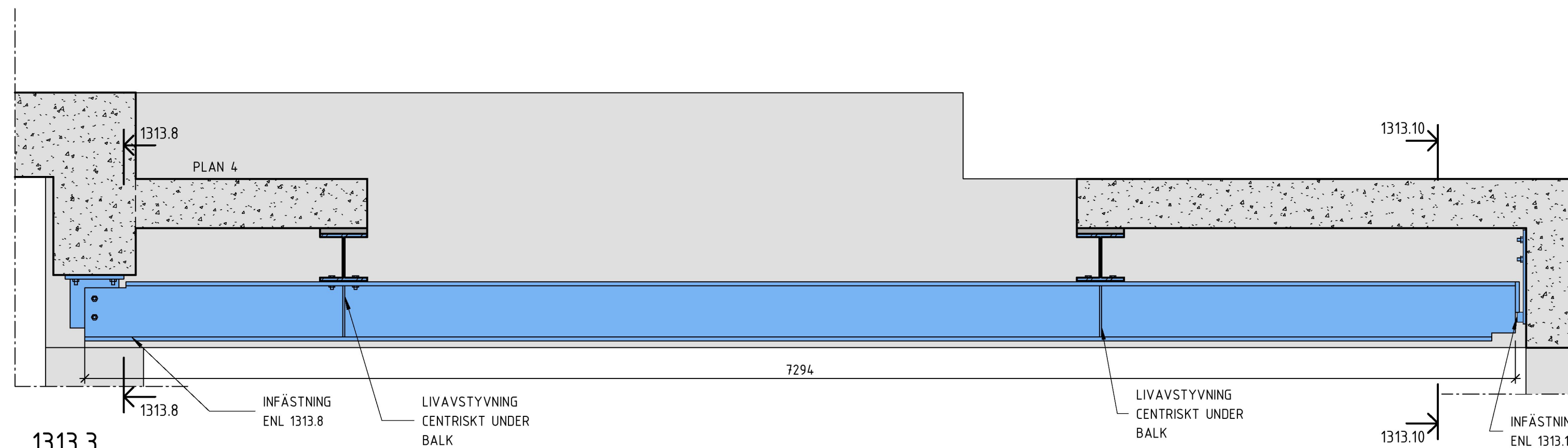
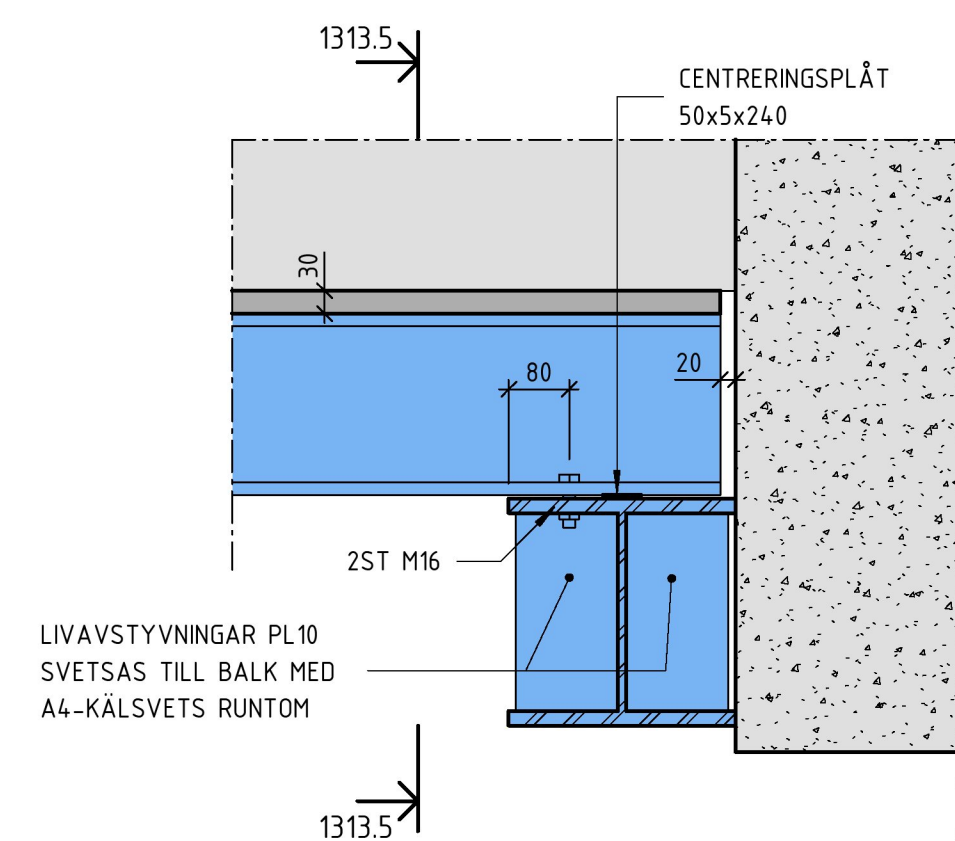
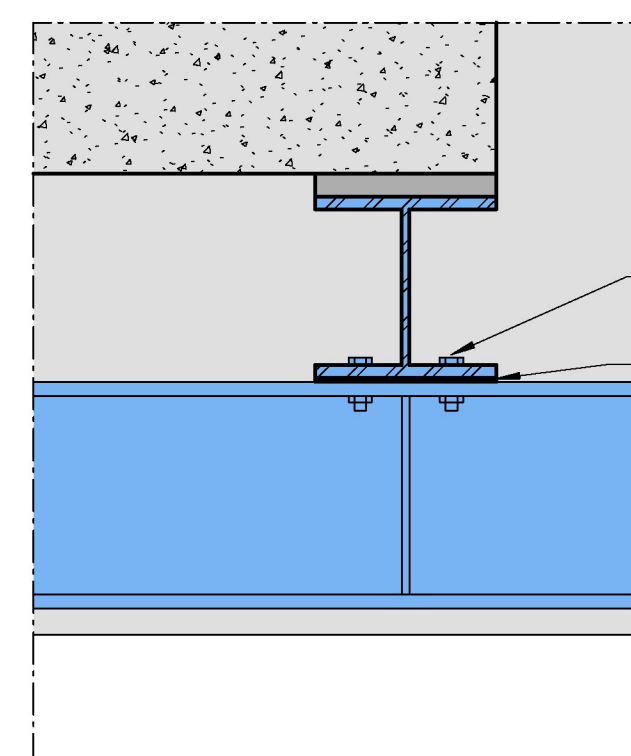
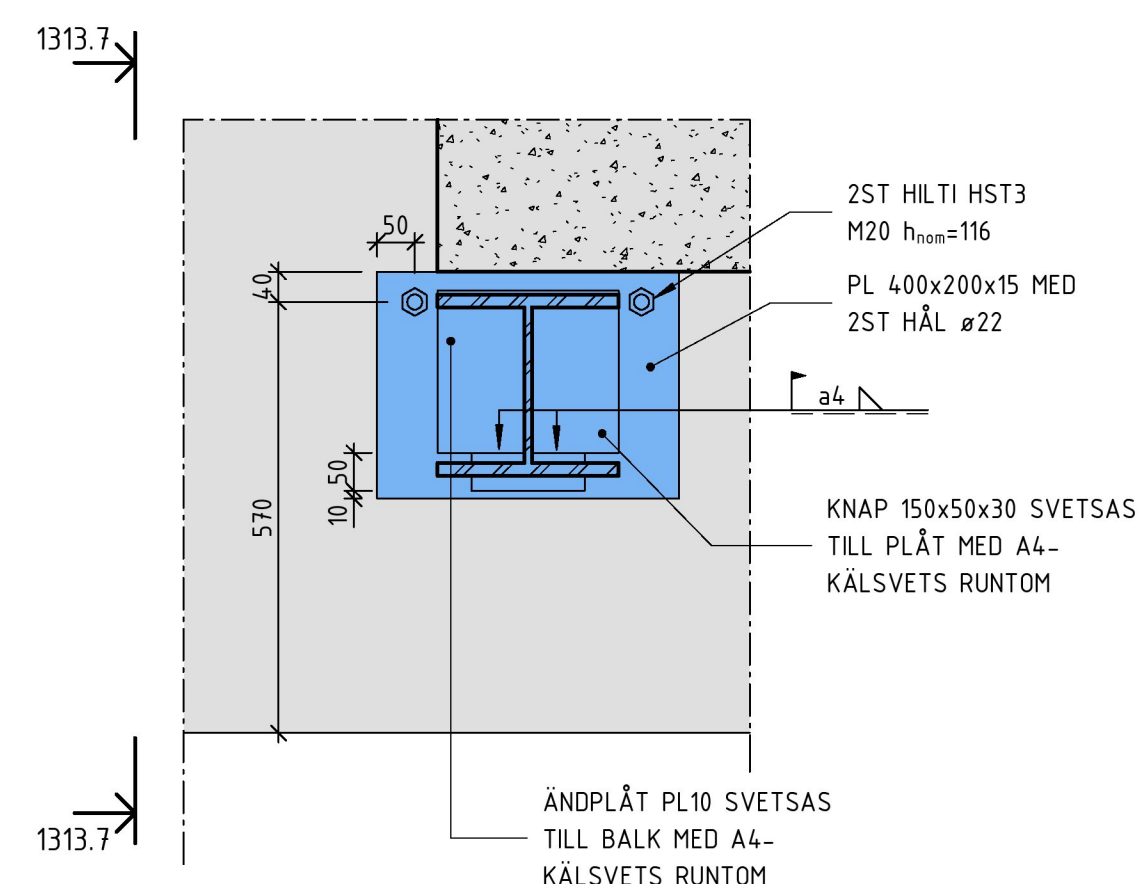
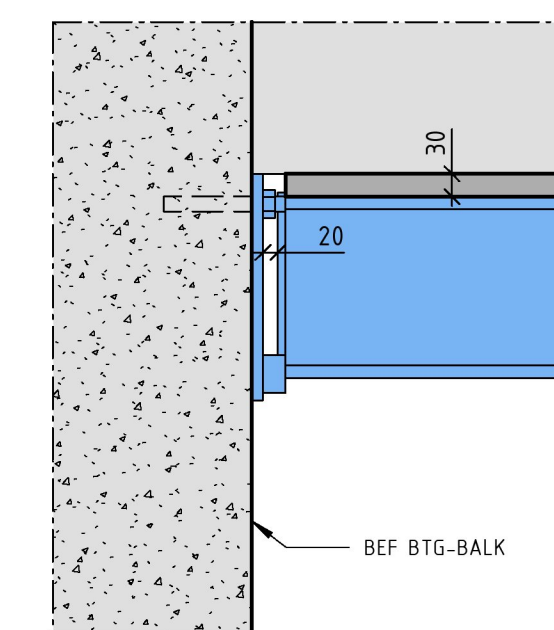
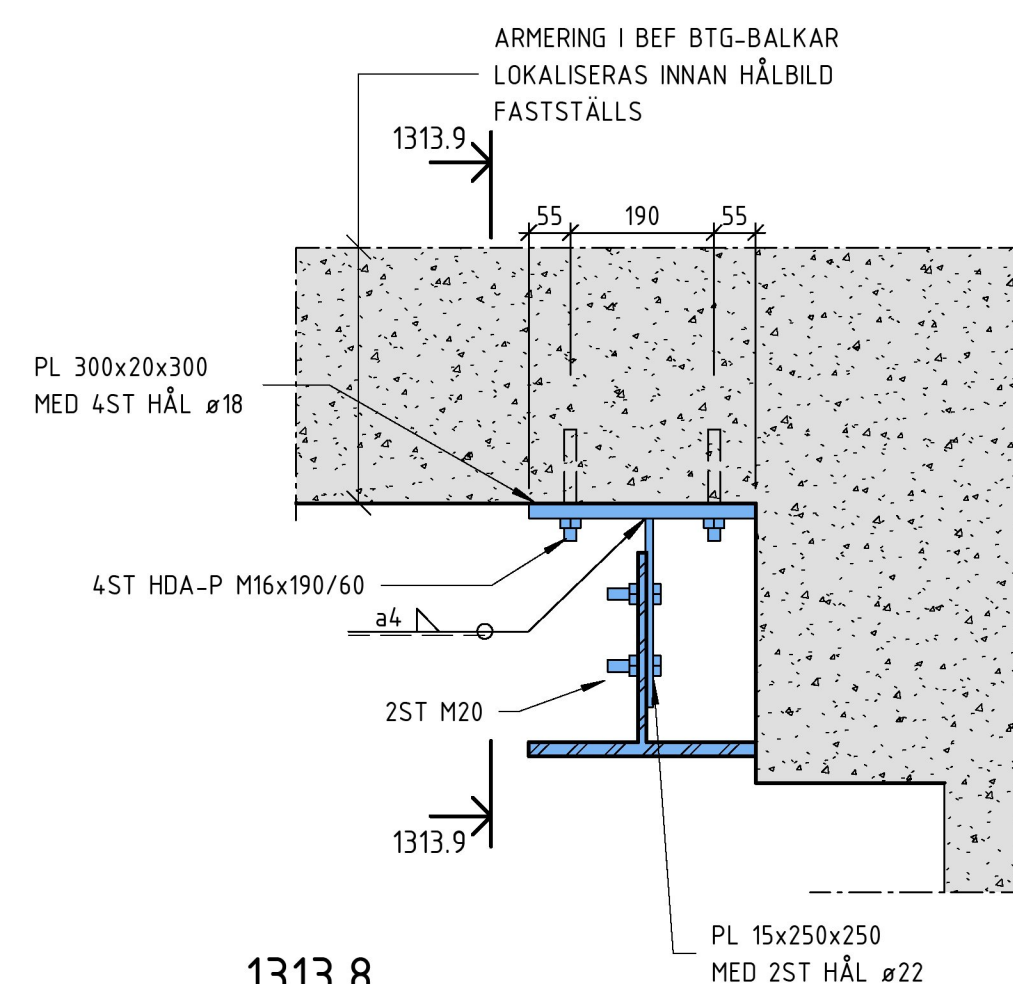
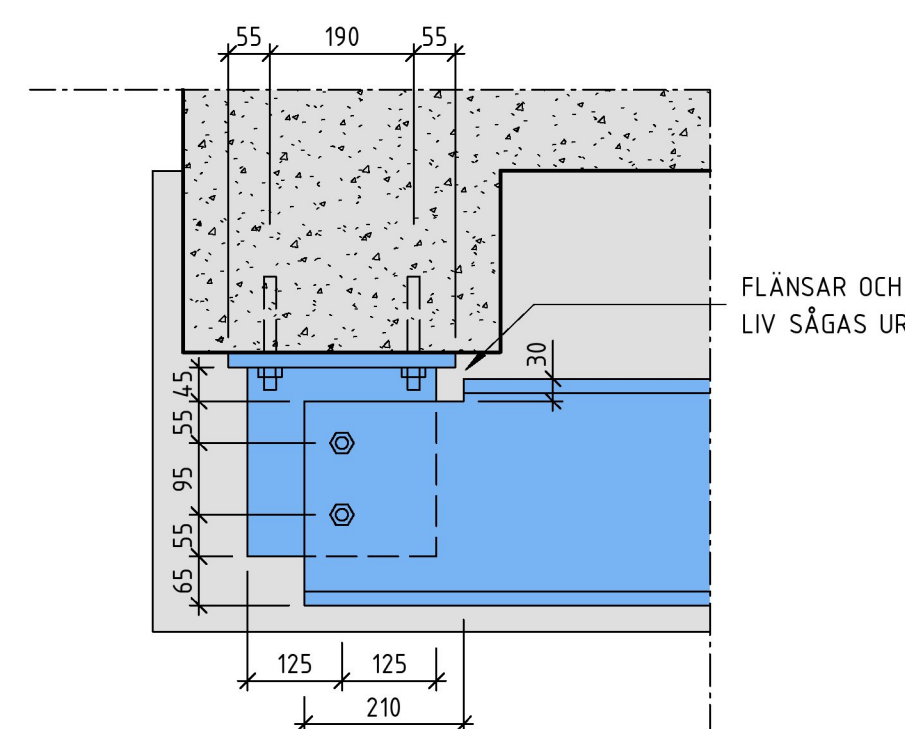

1313.2  
1 : 20

$$\frac{1313.3}{1:20}$$

$$\frac{1313.4}{1:10}$$

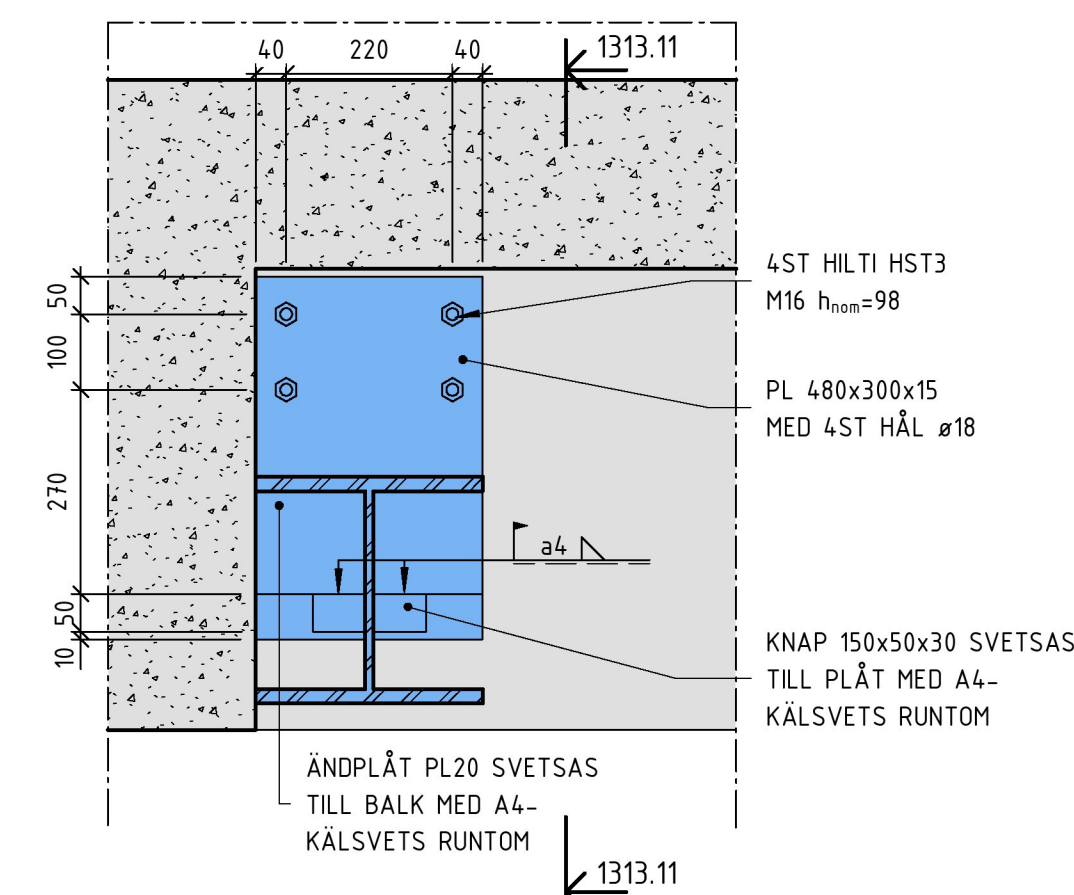
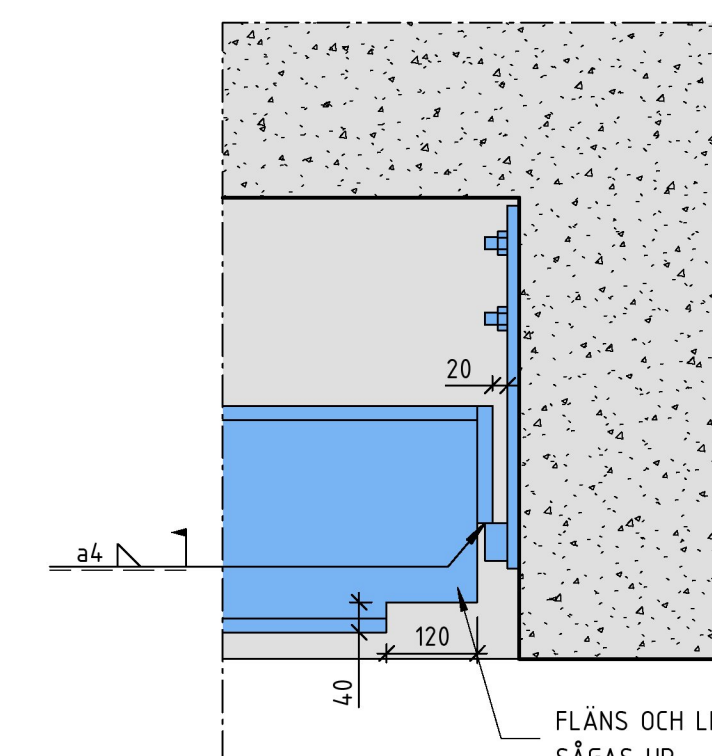
$$\frac{1313.5}{1 : 10}$$

$$\frac{1313.6}{1 : 10}$$

$$\frac{1313.7}{1 : 10}$$

$$\frac{1313.8}{1:10}$$

1313.9  
1 : 10

$$\frac{1313.10}{1 : 10}$$

1313.11  
1 : 10

ALA 1:50 (A1-format) METER

ALA 1:50 (A1-format) METER

PÅ RITNING REDOVISADE MÅTT SKA KONTROLLERAS  
PÅ PLATS INNAN TILLVERKNING OCH MONTAGE.  
DENNA RITNING SKRIVS UT I FÄRG

## FÖRESKRIFTER

ALLMÄNNA FÖRESKRIFTER SE:  
K--00-0-0100001  
K--00-0-0100002

- ## FÖRSLAG TILL ARBETSORDNING

1. RIV BEFINTLIG TRAPPA ENL K--20-6-0101316
2. MONTERA BALK HEB300
3. MONTERA BALK HEB240
4. GJUT NYTT BTG-BJL ENL K--20-6-0101314

## FÖRKLARINGAR

## HÄNVISNINGAR

