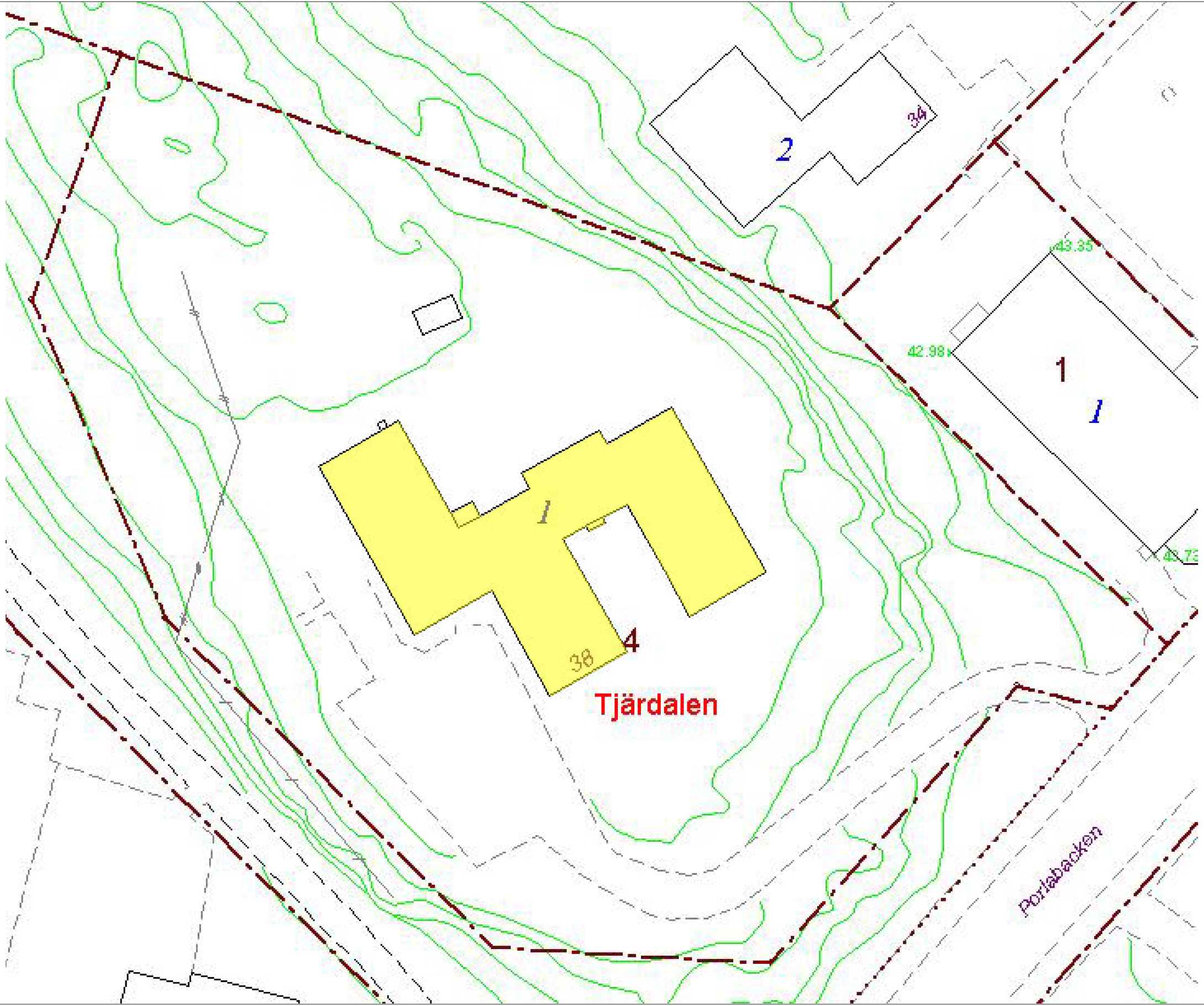

Inkom till Stockholms stadsbyggnadskontor - 2019-12-09, Dnr 2019-17297