









Inkom till Stockholms stadsbyggnadskontor - 2025-05-05, Dnr 2024-03350

-  Kupolbrunn
-  Dagvattenledning
-  Stuprörsanslutning
-  Växtbädd
-  Svackdike
-  Avrinning
-  Skyfall
-  Kantsten/Stödmur

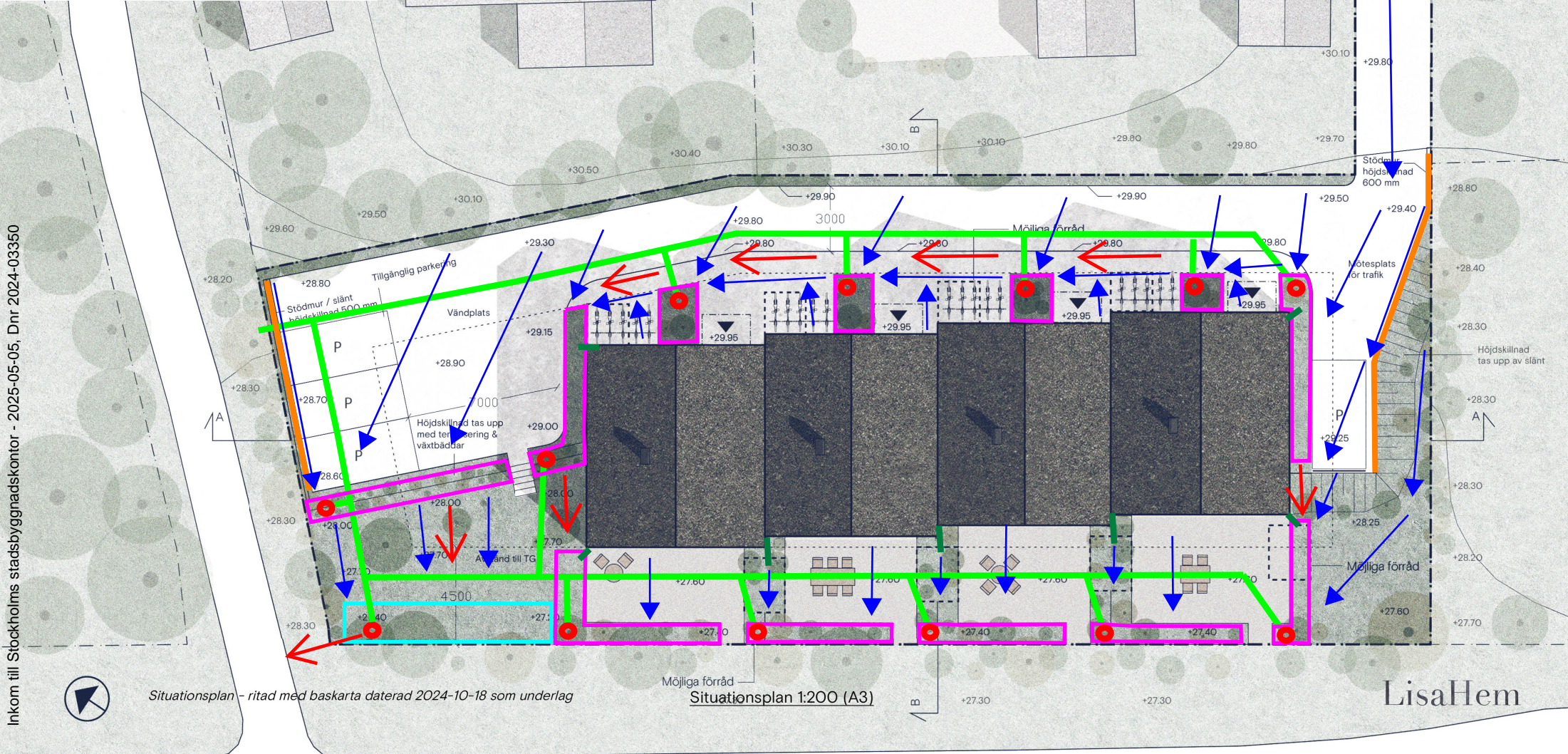

Situationsplan - ritad med baskarta daterad 2024-10-18 som underlag

Situationsplan 1:200 (A3)

LisaHem