

Sauna Construction

Walls:

6mm Spruce exterior cladding,
12mm Plywood,
230mm Horizontal slat,
45x45mm Plywood arch,
Air gap,
Aluminium foil,
9mm Plywood,
230mm Plywood slat,
5mm Aspen slat

Floors:

Floor board,
50x100mm pressure-saturated
cross-coiling,
50x100mm pressure saturated
venthole

Terrace Construction

Walls:

22mm cladding on both sides
45mm wall construction

Floors:

Floor board
Wooden structure

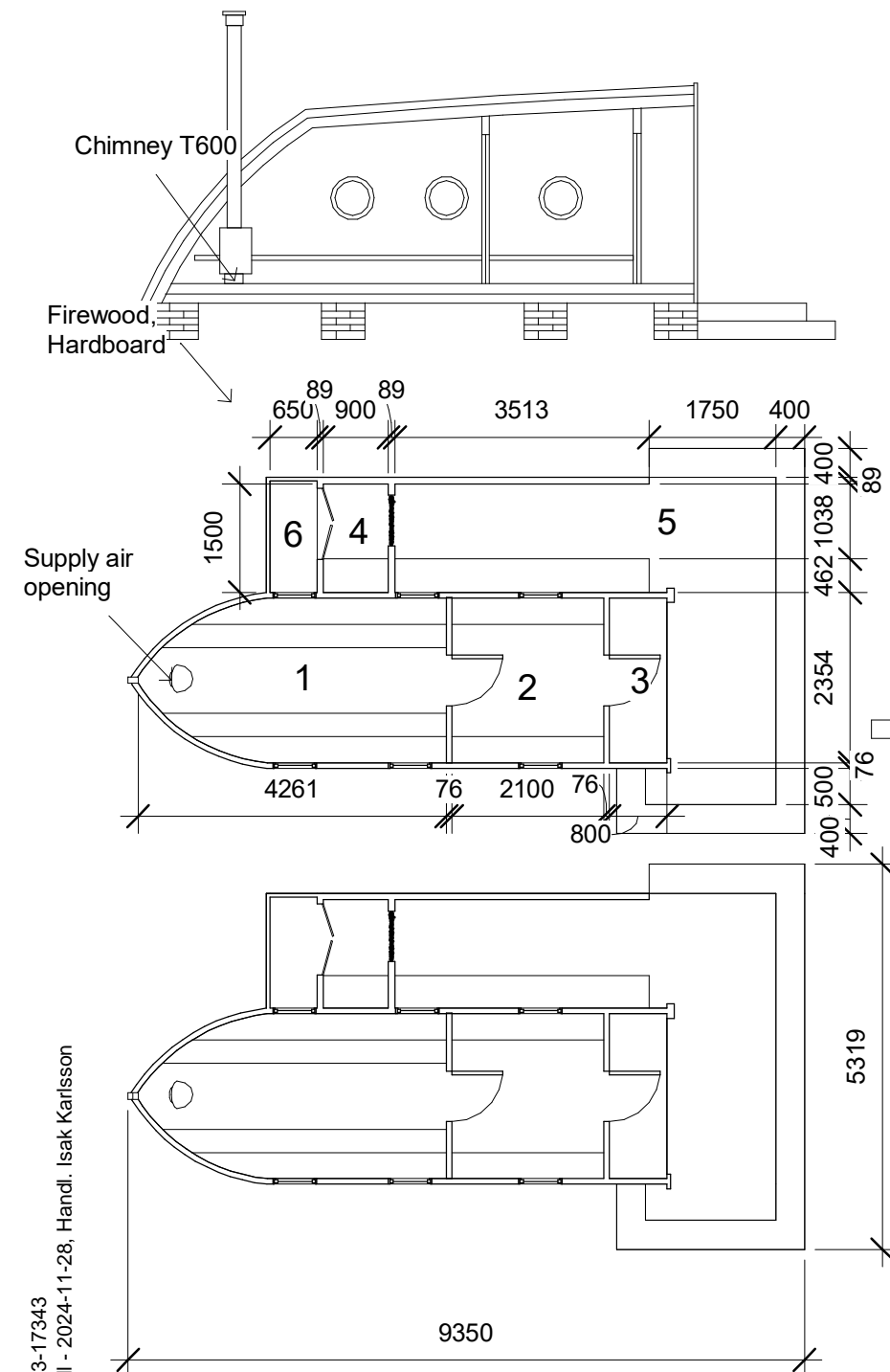

- 1 - Sauna room 8m²
- 2 - Hall 5m²
- 3 - Entry 1,8m²
- 4 - Changing room 1,35m²
- 5 - Terrace 16,5m²
- 6 - Space for firewood 1m²
- Total space: 33,65m²

Surface under construction: 41,15m²

The exterior layer of the terrace wall has been meticulously designed to seamlessly blend with the environment and its surroundings, including the wooden rib wall that mirrors the one at the nearby pub, ensuring a harmonious overall appearance.

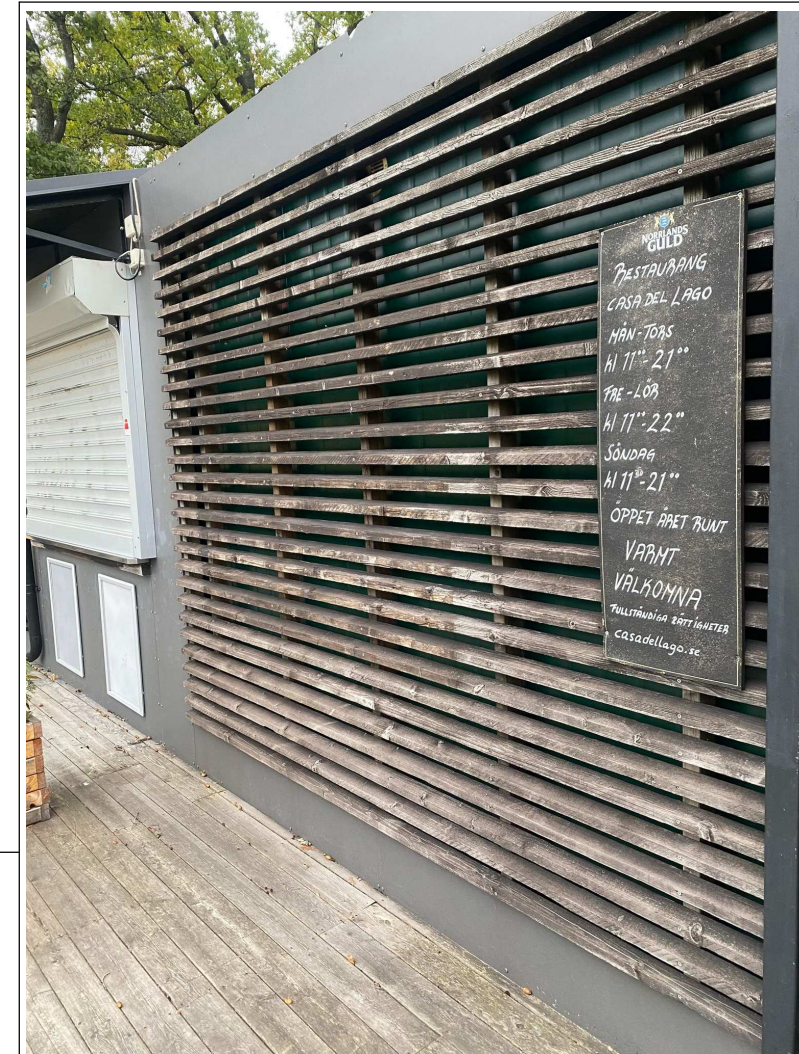

Boat sauna

Page size: A3

Scale: 1:100