

Plan 09\_skiss 2

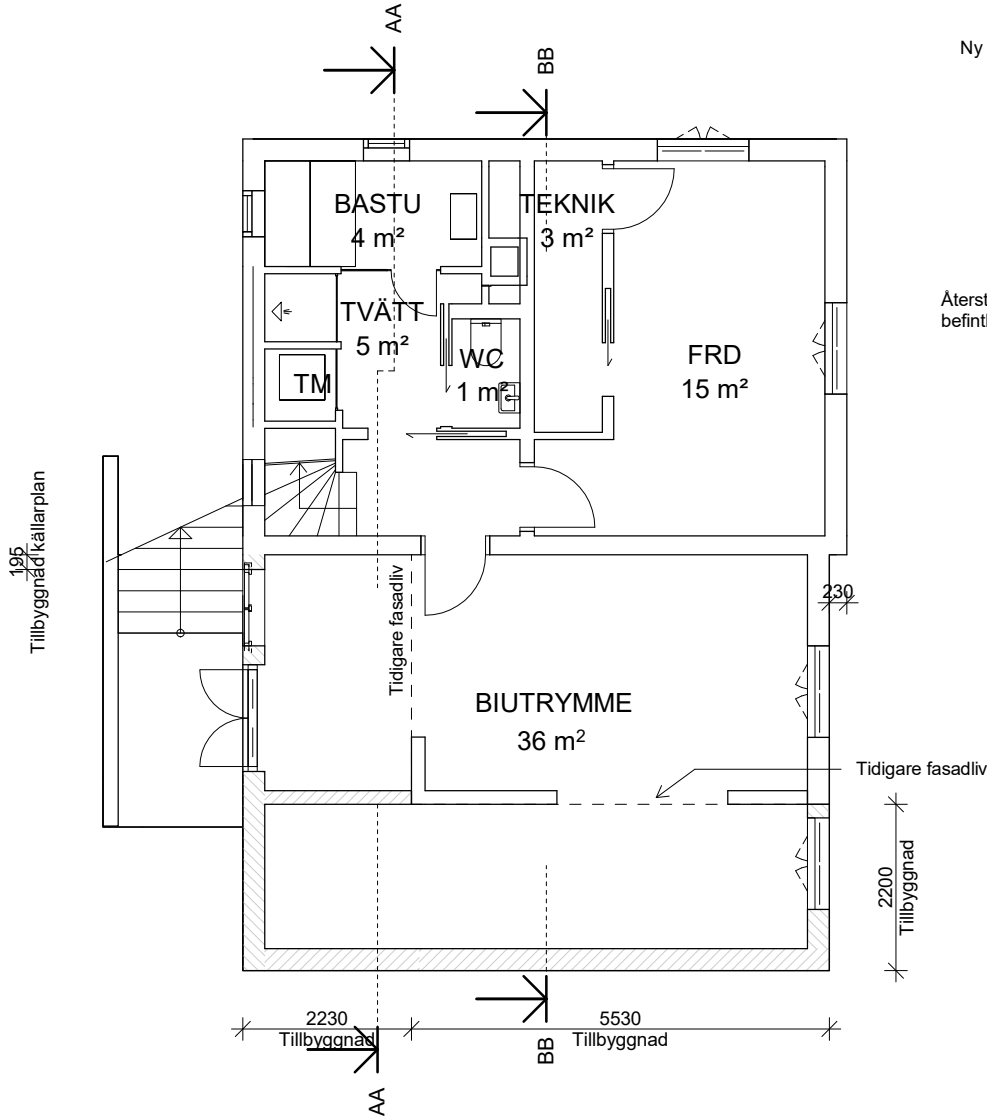

Plan 10\_skiss 2

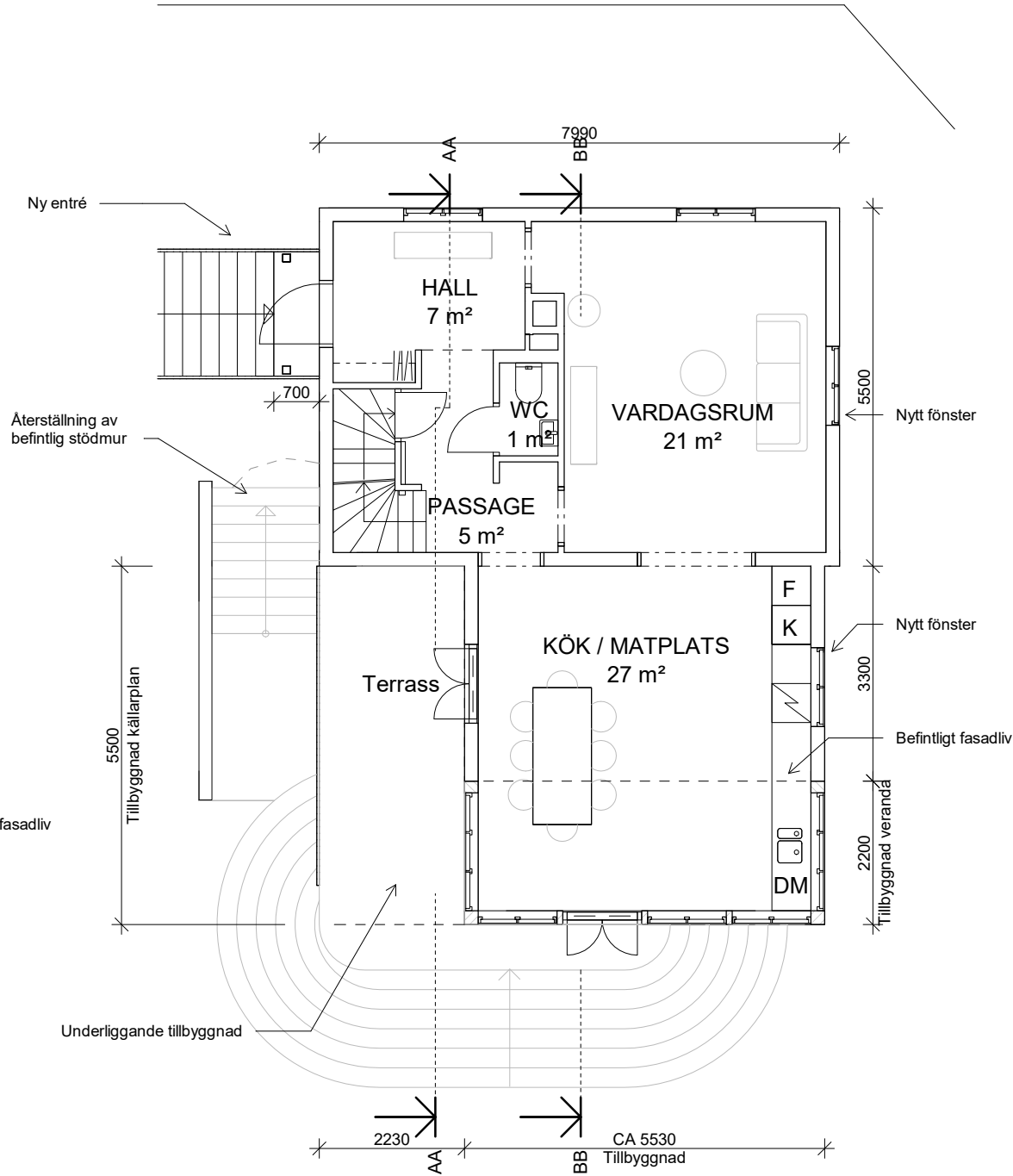

Byggnadsarea tillbyggnad: 12 + 11 + 2,5 kvm = 25,5 kvm  
total byggnadsarea: 62+25,5=87,5 kvm

Plan 11\_skiss 2

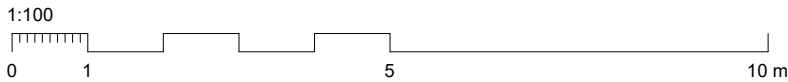
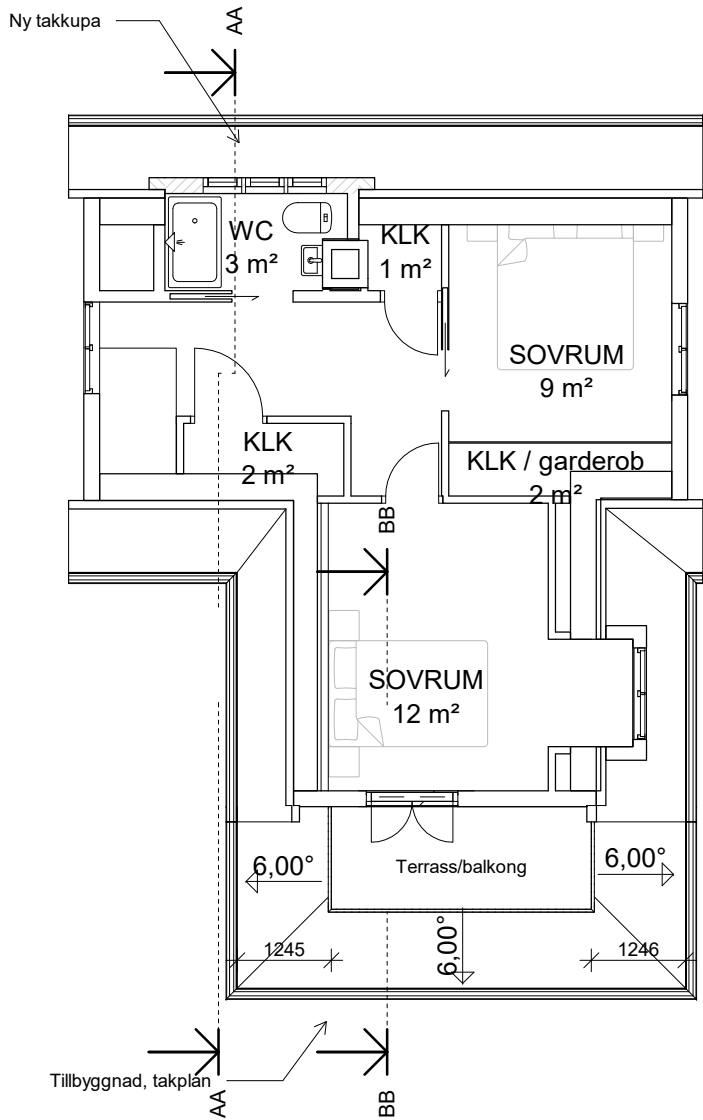

AAJARK

Stockholm Sallaten 7  
Wormsövägen 12

Planritning, plan 09, 10 och 11

RITN.NR A1  
2023-07-19

REV: 2024-05-16  
RITAD AV:

SKALA: 1:100 (A3)  
August Almqvist Jansson, Arkitekt MSA

Bygglövshandling