TORG 2
FOODCORT

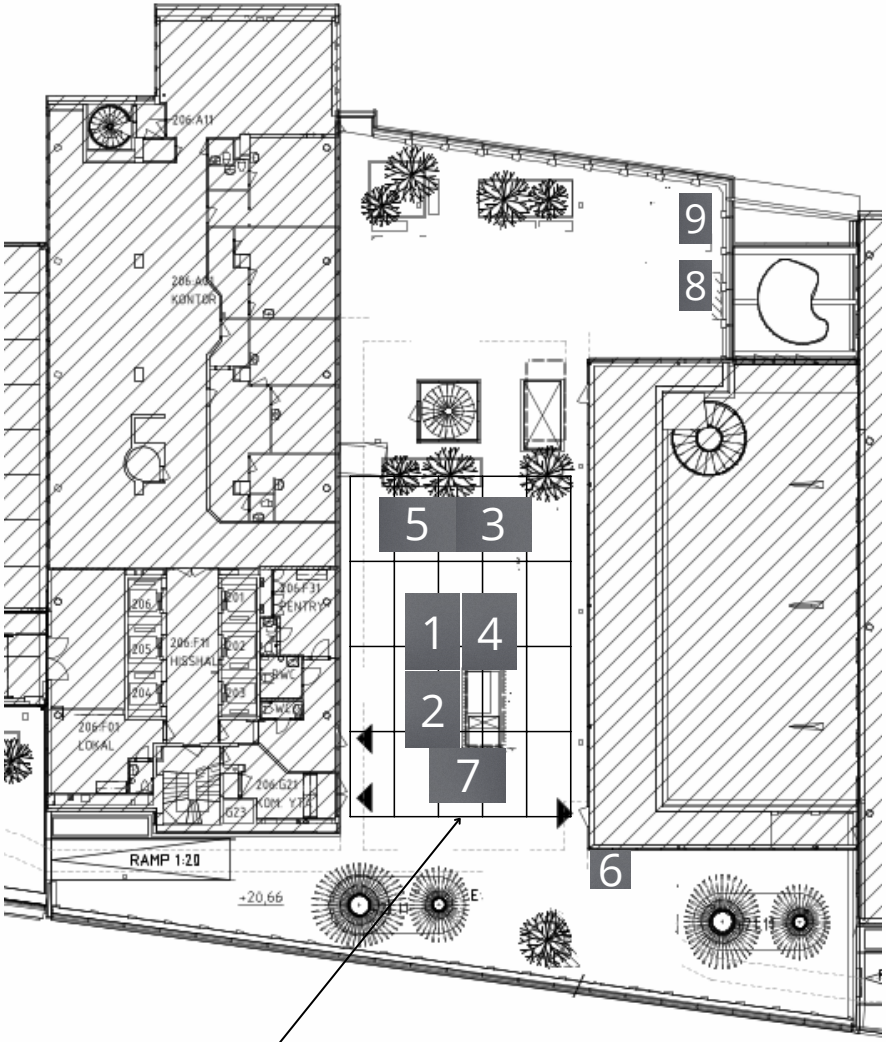

PERGOLA

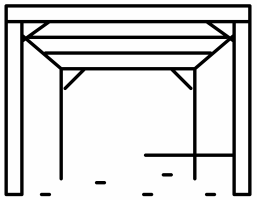

Inkom till Stockholms stadsbyggnadskontor - 2024-04-15, Dnr 2024-05890