

## Sauna Construction

### Walls:

6mm Spruce exterior cladding,  
12mm Plywood,  
230mm Horizontal slat,  
45x45mm Plywood arch,  
Air gap,  
Aluminium foil,  
9mm Plywood,  
230mm Plywood slat,  
5mm Aspen slat

### Floors:

Floor board,  
50x100mm pressure-saturated  
cross-coiling,  
50x100mm pressure saturated  
venthole

## Terrace Construction

### Walls:

22mm cladding on both sides  
45mm wall construction

### Floors:

Floor board  
Wooden structure

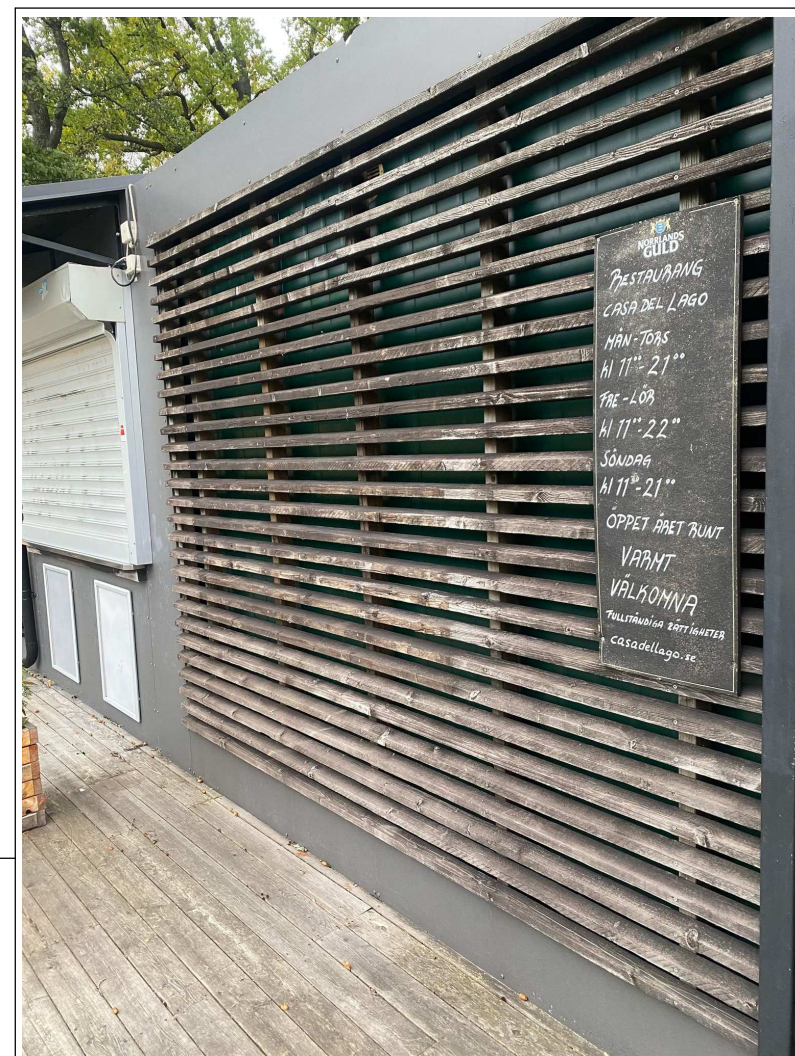
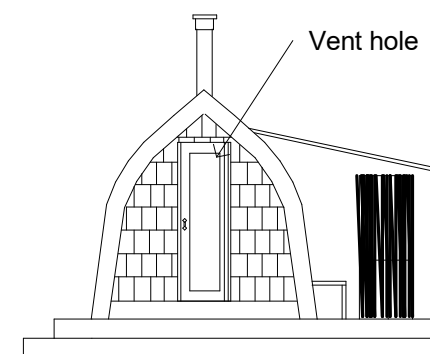
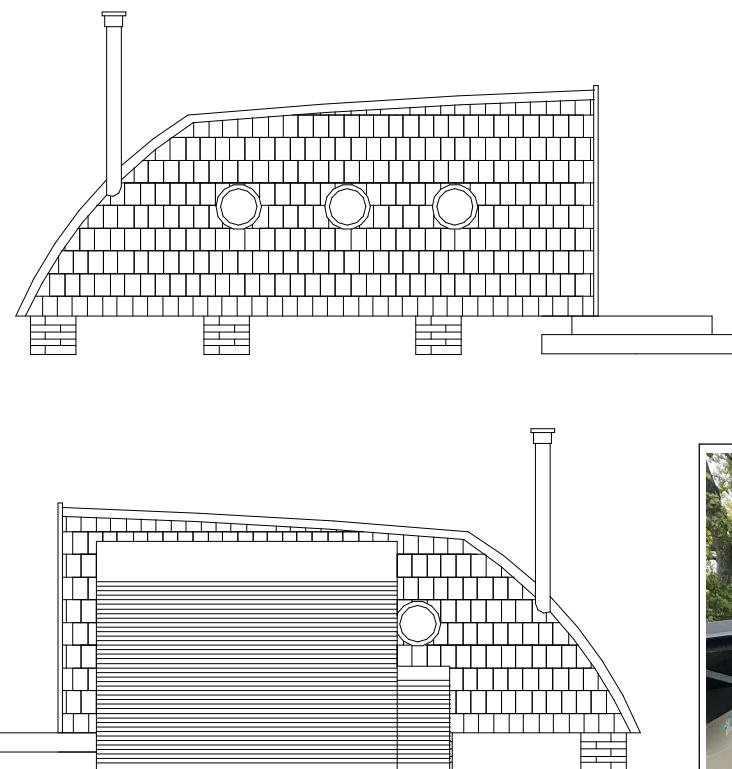
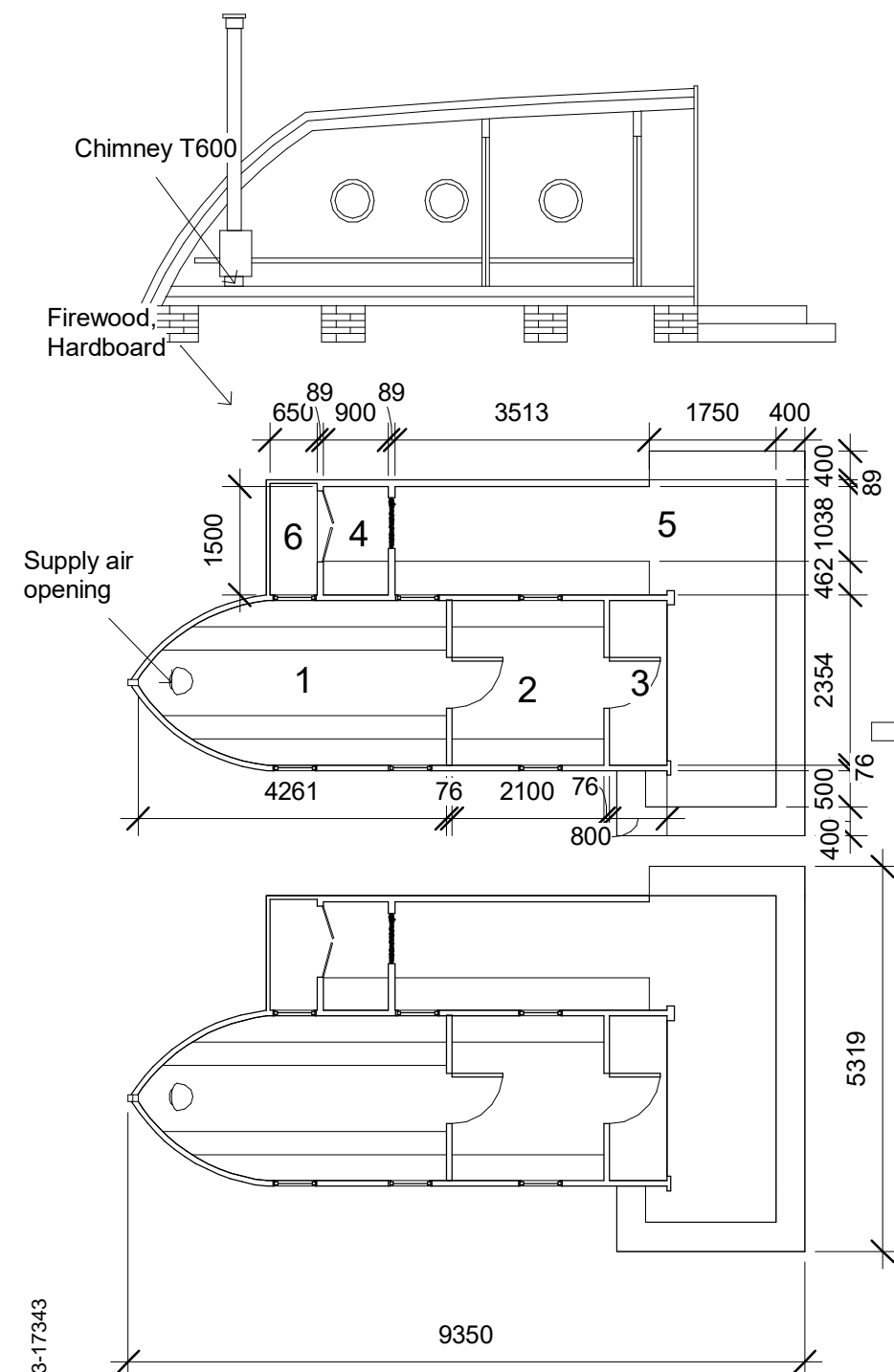

The exterior layer of the terrace wall has been meticulously designed to seamlessly blend with the environment and its surroundings, including the wooden rib wall that mirrors the one at the nearby pub, ensuring a harmonious overall appearance.

- 1 - Sauna room 8m<sup>2</sup>
  - 2 - Hall 5m<sup>2</sup>
  - 3 - Entry 1,8m<sup>2</sup>
  - 4 - Changing room 1,35m<sup>2</sup>
  - 5 - Terrace 16,5m<sup>2</sup>
  - 6 - Space for firewood 1m<sup>2</sup>
- Total space: 33,65m<sup>2</sup>

Surface under construction: 41,15m<sup>2</sup>

## Boat sauna

Page size: A3

Scale: 1:100